FOREST MAP OF SOUTH INDIA

BANGALORE - SALEM

by J. P. PASCAL

PUBLISHED BY THE KARNATAKA AND THE TAMIL NADU FOREST DEPARTMENTS AND THE FRENCH INSTITUTE OF PONDICHERRY

This sheet has been prepared with the collaboration of B.R.Ramesh (for botanical inventory) and K. Kichenassamy (for administrative information) and has been drawn by M. Kessavane and A.G. Petrus.

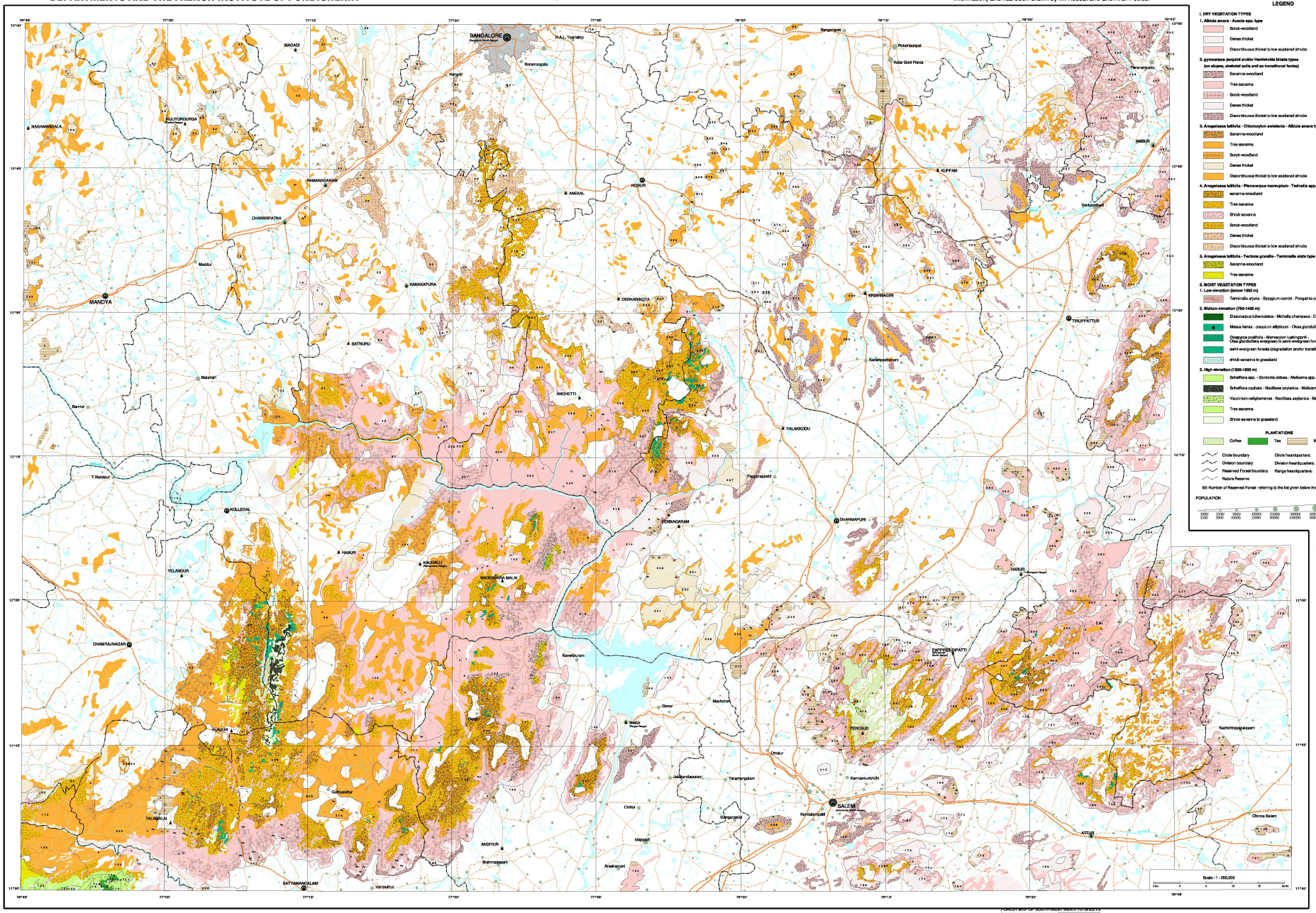

LEGEND

1. DRY VEGETATION TYPES

1. Albizia amara - Acacia spp. type
- Scrub-woodland
- Dense thicket
- Discontinuous thicket to low scattered shrubs

2. gyrocarpus jacquini and/or Hardwickia binata types (on slopes, skeletal soils and as transitional facies)
- Savanna-woodland
- Tree savanna
- Scrub-woodland
- Dense thicket
- Discontinuous thicket to low scattered shrubs

3. Anogeissus latifolia - Chloroxylon swietenia - Albizia amara type
- Savanna-woodland
- Tree savanna
- Scrub-woodland
- Dense thicket
- Discontinuous thicket to low scattered shrubs

4. Anogeissus latifolia - Pterocarpus marsupium - Terminalia spp. type
- savanna-woodland
- Tree savanna
- Shrub savanna
- Scrub-woodland
- Dense thicket
- Discontinuous thicket to low scattered shrubs

5. Anogeissus latifolia - Tectona grandis - Terminalia alata type
- Savanna-woodland
- Tree savanna

II. MOIST VEGETATION TYPES

1. Low elevation (below 1000 m)
- Terminalia arjuna - Syzygium cumini - Pongamia pinnata riparian type

2. Mid-um elevation (750-1400 m)
- Elaeocarpus tuberculatus - Michelia champaca - Canarium strictum riparian type
- M — Mesua ferrea - plaquium ellipticum - Cinea glandulifera evergreen forest type
- Dysoxylum ovalifolia - Memecylon lushingtonii - Cinea glandulifera evergreen to semi-evergreen forest type
- semi-evergreen forests (degradation and/or transitional stages)
- shrub savanna to grassland

3. High elevation (1300-1800 m)
- Schefflera spp. - Symbolia obtusa - Melicoma spp. evergreen forest type
- Schefflera cuneata - Neolitsea zeylanica - Melicoma spp. evergreen forest type
- Vaccinium neilgherrense - Neolitsea zeylanica - Melicoma spp. degraded evergreen
- Tree savanna
- Shrub savanna to grassland

PLANTATIONS
- Coffee
- Tea
- Miscellaneous

- Circle boundary
- Division boundary
- Reserved Forest boundary
- Nature Reserve
- Circle headquarters: SALEM
- Division headquarters: ERODE
- Range headquarters: BARGUR

RS: Number of Reserved Forest referring to the list given below the map

POPULATION

1000 2500 5000 10000 25000 50000 100000 500000 >500000

OTHER SYMBOLS

- A: Cashew
- Ac: Acacia sp.
- Ag: Agave
- Ca: Casuarina
- E: Eucalyptus
- Fp: Fruit plot
- Fw: Fuelwood
- G: Gyrocarpus jacquini
- H: Hardwickia binata
- Ho: Holoptelea integrifolia (wala)
- Hw: Hardwood
- Le: Leucaena leucocephala (ipco babul)
- Pc: Pterocarpus santalinus (red sandal)
- Pw: Pulpwood
- S: Santalum album (sandal)
- Sh: Shorea roxburghii
- Sw: Softwood
- T: Tectona grandis
- Tc: Terminalia indica
- Z: Ziziphus
- ~: Bamboo

ANDHRA PRADESH

ANANTAPUR CIRCLE

CHITTOOR W. DIVISION

KUPPAM RANGE
1. Changalli
2. Kangundi
3. Kuppam(all Nellivara)
4. Mahapalakolla (Baraparasani)
5. Palamaleru
6. Pedda Kota
7. Perduru Extension

PALMANER RANGE
8. Palmaner(kodagam)

HOROTTU RANGE
13. Kadgeri
14. Kottur
15. Tindu

KAVALAPURA RANGE
22. Baramthirai
23. Bodaur
24. Baramahal Extension
25. Baramahal
26. Baramahal
27. Baramahal Block-II-A
28. Baramahal Block-II-B
29. Baramahal Block-II-C
30. BR Hill
31. Chinnagudal
32. Dugadahal
33. Gangadharagudda
34. Kadathur-Kaval
35. Kandikkal
36. Manjunatha
37. Mekal
38. Mookondanahalli
39. Raghuli (part)
40. Ramakondanahalli

MAGADI RANGE
46. Baramahalpa

BAMANGARAM RANGE
47. Amanatkal I
48. Amtal II
49. Bandigodi
50. Bilatur
51. Gundlapalli
52. Sri Ramalingamkatta

GATURU RANGE
53. ariyur
54. Bamandoru
55. Chikadhal
56. Chundi Kere
57. Chunnur Nose

BANGALORE CIRCLE

BANGALORE RURAL Dn.

CHANNAPATNA RANGE
9. Chikmaranahalli
10. Kalkere
11. Kombhalai
12. Kumbalgodu
13. Malur

ANEKAL RANGE
58. Bandigudda
59. Bommasandra
60. Mahadevapura
61. Raghuli (part)

BANGALORE SOUTH RANGE
62. Bommanahalli
63. Doddaiyapura
64. Sulibele
65. Tavarekere
66. Uttarahalli
67. Yeleshwanthapura

MALUR RANGE
82. Hosur
87. Doddi Kuthali
88. Hadenur Extension
89. Ram Kamalapalli
90. Kathiravanipa
91. Kalasawadi Block
92. Kaimaradu Block I
93. Kaimaradu Block II
94. Kaimaradu Block III
95. Kaimaradu Block IV
96. Kaimaradu Block V
97. Kaimaradu Block VI
98. Mazanadu
99. Nolasa
100. Ramangala Gidiaranil
101. Tadur
102. Tarahal

TUMKUR Dn.

KUNIGAL RANGE
103. Bandigudda
104. Bassagal
105. Hulsidevara
106. Lachhagiri and Extension
107. Mallenahalli
108. Sjamal Lake Extension

KOLAR Dn.

CHAMRAJNAGAR Dn.

CHAMRAJNAGAR RANGE
31. Chamrajnagar(part)
32. Hanchinahal

GUNDLUPET RANGE
33. Bandipur
34. Bagganagudi Block I
35. Bagganagudi Block II
36. Bagganagudi Block III

PUNJUR RANGE
37. Chamrajnagar(part)

YELANDUR RANGE
38. B.Gaji Rangaswami Temple

KOLLEGAL Dn.

HANUR RANGE
39. Hanur
40. Kaggalipura
41. Kaggalipura Extension
42. Kaggalipura and Extension
43. Kaggalipura
44. Kaggalipura and Extension
45. Kaggalipura
46. Kaggalipura and Extension
47. Kaggalipura
48. Kaggalipura and Extension
49. Kaggalipura and Extension
50. Kaggalipura and Extension
51. Kaggalipura and Extension
52. Kaggalipura and Extension
53. Kaggalipura and Extension
54. Kaggalipura and Extension
55. Kaggalipura and Extension
56. Kaggalipura and Extension
57. Kaggalipura and Extension
58. Kaggalipura and Extension
59. Kaggalipura and Extension
60. Kaggalipura and Extension
61. Kaggalipura and Extension
62. Kaggalipura and Extension
63. Kaggalipura and Extension
64. Kaggalipura and Extension
65. Kaggalipura and Extension
66. Kaggalipura and Extension
67. Kaggalipura and Extension
68. Kaggalipura and Extension
69. Kaggalipura and Extension
70. Kaggalipura and Extension
71. Kaggalipura and Extension
72. Kaggalipura and Extension
73. Kaggalipura and Extension
74. Kaggalipura and Extension
75. Kaggalipura and Extension
76. Kaggalipura and Extension
77. Kaggalipura and Extension
78. Kaggalipura and Extension
79. Kaggalipura and Extension
80. Kaggalipura and Extension
81. Kaggalipura and Extension
82. Kaggalipura and Extension
83. Kaggalipura and Extension
84. Kaggalipura and Extension
85. Kaggalipura and Extension
86. Kaggalipura and Extension
87. Kaggalipura and Extension
88. Kaggalipura and Extension
89. Kaggalipura and Extension
90. Kaggalipura and Extension
91. Kaggalipura and Extension
92. Kaggalipura and Extension
93. Kaggalipura and Extension
94. Kaggalipura and Extension
95. Kaggalipura and Extension
96. Kaggalipura and Extension
97. Kaggalipura and Extension
98. Kaggalipura and Extension
99. Kaggalipura and Extension
100. Kaggalipura and Extension
101. Kaggalipura and Extension
102. Kaggalipura and Extension
103. Kaggalipura and Extension
104. Kaggalipura and Extension
105. Kaggalipura and Extension
106. Kaggalipura and Extension
107. Kaggalipura and Extension
108. Kaggalipura and Extension
109. Kaggalipura and Extension
110. Kaggalipura and Extension
111. Kaggalipura and Extension
112. Kaggalipura and Extension
113. Kaggalipura and Extension
114. Kaggalipura and Extension
115. Kaggalipura and Extension
116. Kaggalipura and Extension
117. Kaggalipura and Extension
118. Kaggalipura and Extension
119. Kaggalipura and Extension
120. Kaggalipura and Extension
121. Kaggalipura and Extension
122. Kaggalipura and Extension
123. Kaggalipura and Extension
124. Kaggalipura and Extension
125. Kaggalipura and Extension
126. Kaggalipura and Extension
127. Kaggalipura and Extension
128. Kaggalipura and Extension
129. Kaggalipura and Extension
130. Kaggalipura and Extension
131. Kaggalipura and Extension
132. Kaggalipura and Extension
133. Kaggalipura and Extension
134. Kaggalipura and Extension
135. Kaggalipura and Extension
136. Kaggalipura and Extension
137. Kaggalipura and Extension
138. Kaggalipura and Extension
139. Kaggalipura and Extension
140. Kaggalipura and Extension
141. Kaggalipura and Extension
142. Kaggalipura and Extension
143. Kaggalipura and Extension
144. Kaggalipura and Extension
145. Kaggalipura and Extension
146. Kaggalipura and Extension
147. Kaggalipura and Extension
148. Kaggalipura and Extension
149. Kaggalipura and Extension
150. Kaggalipura and Extension
151. Kaggalipura and Extension
152. Kaggalipura and Extension
153. Kaggalipura and Extension
154. Kaggalipura and Extension
155. Kaggalipura and Extension
156. Kaggalipura and Extension
157. Kaggalipura and Extension
158. Kaggalipura and Extension
159. Kaggalipura and Extension
160. Kaggalipura and Extension
161. Kaggalipura and Extension
162. Kaggalipura and Extension
163. Kaggalipura and Extension
164. Kaggalipura and Extension
165. Kaggalipura and Extension
166. Kaggalipura and Extension
167. Kaggalipura and Extension
168. Kaggalipura and Extension
169. Kaggalipura and Extension
170. Kaggalipura and Extension
171. Kaggalipura and Extension
172. Kaggalipura and Extension
173. Kaggalipura and Extension
174. Kaggalipura and Extension
175. Kaggalipura and Extension
176. Kaggalipura and Extension
177. Kaggalipura and Extension
178. Kaggalipura and Extension
179. Kaggalipura and Extension
180. Kaggalipura and Extension
181. Kaggalipura and Extension
182. Kaggalipura and Extension
183. Kaggalipura and Extension
184. Kaggalipura and Extension
185. Kaggalipura and Extension
186. Kaggalipura and Extension
187. Kaggalipura and Extension
188. Kaggalipura and Extension
189. Kaggalipura and Extension
190. Kaggalipura and Extension
191. Kaggalipura and Extension
192. Kaggalipura and Extension
193. Kaggalipura and Extension
194. Kaggalipura and Extension
195. Kaggalipura and Extension
196. Kaggalipura and Extension
197. Kaggalipura and Extension
198. Kaggalipura and Extension
199. Kaggalipura and Extension
200. Kaggalipura and Extension
201. Kaggalipura and Extension
202. Kaggalipura and Extension
203. Kaggalipura and Extension
204. Kaggalipura and Extension
205. Kaggalipura and Extension
206. Kaggalipura and Extension
207. Kaggalipura and Extension
208. Kaggalipura and Extension
209. Kaggalipura and Extension
210. Kaggalipura and Extension
211. Kaggalipura and Extension
212. Kaggalipura and Extension
213. Kaggalipura and Extension
214. Kaggalipura and Extension
215. Kaggalipura and Extension
216. Kaggalipura and Extension
217. Kaggalipura and Extension
218. Kaggalipura and Extension
219. Kaggalipura and Extension
220. Kaggalipura and Extension
221. Kaggalipura and Extension
222. Kaggalipura and Extension
223. Kaggalipura and Extension
224. Kaggalipura and Extension
225. Kaggalipura and Extension
226. Kaggalipura and Extension
227. Kaggalipura and Extension
228. Kaggalipura and Extension
229. Kaggalipura and Extension
230. Kaggalipura and Extension
231. Kaggalipura and Extension
232. Kaggalipura and Extension
233. Kaggalipura and Extension
234. Kaggalipura and Extension
235. Kaggalipura and Extension
236. Kaggalipura and Extension
237. Kaggalipura and Extension
238. Kaggalipura and Extension
239. Kaggalipura and Extension
240. Kaggalipura and Extension
241. Kaggalipura and Extension
242. Kaggalipura and Extension
243. Kaggalipura and Extension
244. Kaggalipura and Extension
245. Kaggalipura and Extension
246. Kaggalipura and Extension
247. Kaggalipura and Extension
248. Kaggalipura and Extension
249. Kaggalipura and Extension
250. Kaggalipura and Extension
251. Kaggalipura and Extension
252. Kaggalipura and Extension
253. Kaggalipura and Extension
254. Kaggalipura and Extension
255. Kaggalipura and Extension
256. Kaggalipura and Extension
257. Kaggalipura and Extension
258. Kaggalipura and Extension
259. Kaggalipura and Extension
260. Kaggalipura and Extension
261. Kaggalipura and Extension
262. Kaggalipura and Extension
263. Kaggalipura and Extension
264. Kaggalipura and Extension
265. Kaggalipura and Extension
266. Kaggalipura and Extension
267. Kaggalipura and Extension
268. Kaggalipura and Extension
269. Kaggalipura and Extension
270. Kaggalipura and Extension
271. Kaggalipura and Extension
272. Kaggalipura and Extension
273. Kaggalipura and Extension
274. Kaggalipura and Extension
275. Kaggalipura and Extension
276. Kaggalipura and Extension
277. Kaggalipura and Extension
278. Kaggalipura and Extension
279. Kaggalipura and Extension
280. Kaggalipura and Extension
281. Kaggalipura and Extension
282. Kaggalipura and Extension
283. Kaggalipura and Extension
284. Kaggalipura and Extension
285. Kaggalipura and Extension
286. Kaggalipura and Extension
287. Kaggalipura and Extension
288. Kaggalipura and Extension
289. Kaggalipura and Extension
290. Kaggalipura and Extension
291. Kaggalipura and Extension
292. Kaggalipura and Extension
293. Kaggalipura and Extension
294. Kaggalipura and Extension
295. Kaggalipura and Extension
296. Kaggalipura and Extension
297. Kaggalipura and Extension
298. Kaggalipura and Extension
299. Kaggalipura and Extension
300. Kaggalipura and Extension
301. Kaggalipura and Extension
302. Kaggalipura and Extension
303. Kaggalipura and Extension
304. Kaggalipura and Extension
305. Kaggalipura and Extension
306. Kaggalipura and Extension
307. Kaggalipura and Extension
308. Kaggalipura and Extension
309. Kaggalipura and Extension
310. Kaggalipura and Extension
311. Kaggalipura and Extension
312. Kaggalipura and Extension
313. Kaggalipura and Extension
314. Kaggalipura and Extension
315. Kaggalipura and Extension
316. Kaggalipura and Extension
317. Kaggalipura and Extension
318. Kaggalipura and Extension
319. Kaggalipura and Extension
320. Kaggalipura and Extension
321. Kaggalipura and Extension
322. Kaggalipura and Extension
323. Kaggalipura and Extension
324. Kaggalipura and Extension
325. Kaggalipura and Extension
326. Kaggalipura and Extension
327. Kaggalipura and Extension
328. Kaggalipura and Extension
329. Kaggalipura and Extension
330. Kaggalipura and Extension
331. Kaggalipura and Extension
332. Kaggalipura and Extension
333. Kaggalipura and Extension

YELLOR Dn.

AMBUR RANGE
434. Ambur
435. Ambur Drug
436. Ambur Pad
437. Ambur Plantation
438. Ambur Reserve (part)
439. Kamalapuram
440. Kamparamachan B
441. Pedda Bit LEIE
442. Sanampura
443. Valandur

GUDIYATTAM RANGE
444. Gudiyattam
445. Kondagal I
446. Kuppamachari A
447. Mallur
448. Mottala Kamman
449. Nagalkatte
450. Nagalkatte Extension
451. Pallankuppam
452. Pallankuppam Extension A
453. Pallankuppam

SATYAMANGALAM Dn.

SATYAMANGALAM RANGE
223. Achanur
224. Bhavani
225. Gattiyalur Extension
226. Hulipalayam

TALAMALAI RANGE
227. Ankalwadi
228. Alathiyur Extension
229. Bhavani
230. Talamalai Extension

VELLORE CIRCLE

DHARMAPURI Dn.

DHARMAPURI RANGE
231. Adamankottai
232. Elagiri
233. Gundlahalli-Kandi Block
234. Nagadasampatti Block
235. Kalapurambadi Extension
236. Kalapurambadi
237. Hemanahalli
238. Mekkalamkottaimadai Block
239. Nagadasampatti Block
240. Nagadasampatti
241. Nagadasampatti Block
242. Nagadasampatti Block
243. Nagadasampatti Block
244. Nagadasampatti Block
245. Nagadasampatti Block
246. Nagadasampatti Block
247. Nagadasampatti Block
248. Nagadasampatti Block
249. Nagadasampatti Block
250. Nagadasampatti Block
251. Nagadasampatti Block
252. Nagadasampatti Block
253. Nagadasampatti Block
254. Nagadasampatti Block
255. Nagadasampatti Block
256. Nagadasampatti Block
257. Nagadasampatti Block
258. Nagadasampatti Block
259. Nagadasampatti Block
260. Nagadasampatti Block
261. Nagadasampatti Block
262. Nagadasampatti Block
263. Nagadasampatti Block
264. Nagadasampatti Block
265. Nagadasampatti Block
266. Nagadasampatti Block
267. Nagadasampatti Block
268. Nagadasampatti Block
269. Nagadasampatti Block
270. Nagadasampatti Block
271. Nagadasampatti Block
272. Nagadasampatti Block
273. Nagadasampatti Block
274. Nagadasampatti Block
275. Nagadasampatti Block
276. Nagadasampatti Block
277. Nagadasampatti Block
278. Nagadasampatti Block
279. Nagadasampatti Block
280. Nagadasampatti Block
281. Nagadasampatti Block
282. Nagadasampatti Block
283. Nagadasampatti Block
284. Nagadasampatti Block
285. Nagadasampatti Block
286. Nagadasampatti Block
287. Nagadasampatti Block
288. Nagadasampatti Block
289. Nagadasampatti Block
290. Nagadasampatti Block
291. Nagadasampatti Block
292. Nagadasampatti Block
293. Nagadasampatti Block
294. Nagadasampatti Block
295. Nagadasampatti Block
296. Nagadasampatti Block
297. Nagadasampatti Block
298. Nagadasampatti Block
299. Nagadasampatti Block
300. Nagadasampatti Block
301. Nagadasampatti Block
302. Nagadasampatti Block
303. Nagadasampatti Block
304. Nagadasampatti Block
305. Nagadasampatti Block
306. Nagadasampatti Block
307. Nagadasampatti Block
308. Nagadasampatti Block
309. Nagadasampatti Block
310. Nagadasampatti Block
311. Nagadasampatti Block
312. Nagadasampatti Block
313. Nagadasampatti Block
314. Nagadasampatti Block
315. Nagadasampatti Block
316. Nagadasampatti Block
317. Nagadasampatti Block
318. Nagadasampatti Block
319. Nagadasampatti Block
320. Nagadasampatti Block
321. Nagadasampatti Block
322. Nagadasampatti Block
323. Nagadasampatti Block
324. Nagadasampatti Block
325. Nagadasampatti Block
326. Nagadasampatti Block
327. Nagadasampatti Block
328. Nagadasampatti Block
329. Nagadasampatti Block
330. Nagadasampatti Block
331. Nagadasampatti Block
332. Nagadasampatti Block
333. Nagadasampatti Block
334. Nagadasampatti Block
335. Nagadasampatti Block
336. Nagadasampatti Block
337. Nagadasampatti Block
338. Nagadasampatti Block
339. Nagadasampatti Block
340. Nagadasampatti Block
341. Nagadasampatti Block
342. Nagadasampatti Block
343. Nagadasampatti Block
344. Nagadasampatti Block
345. Nagadasampatti Block
346. Nagadasampatti Block
347. Nagadasampatti Block
348. Nagadasampatti Block
349. Nagadasampatti Block
350. Nagadasampatti Block
351. Nagadasampatti Block
352. Nagadasampatti Block
353. Nagadasampatti Block
354. Nagadasampatti Block
355. Nagadasampatti Block
356. Nagadasampatti Block
357. Nagadasampatti Block
358. Nagadasampatti Block
359. Nagadasampatti Block
360. Nagadasampatti Block
361. Nagadasampatti Block
362. Nagadasampatti Block
363. Nagadasampatti Block
364. Nagadasampatti Block
365. Nagadasampatti Block
366. Nagadasampatti Block
367. Nagadasampatti Block
368. Nagadasampatti Block
369. Nagadasampatti Block
370. Nagadasampatti Block
371. Nagadasampatti Block
372. Nagadasampatti Block
373. Nagadasampatti Block
374. Nagadasampatti Block
375. Nagadasampatti Block
376. Nagadasampatti Block
377. Nagadasampatti Block
378. Nagadasampatti Block
379. Nagadasampatti Block
380. Nagadasampatti Block
381. Nagadasampatti Block
382. Nagadasampatti Block
383. Nagadasampatti Block
384. Nagadasampatti Block
385. Nagadasampatti Block
386. Nagadasampatti Block
387. Nagadasampatti Block
388. Nagadasampatti Block
389. Nagadasampatti Block
390. Nagadasampatti Block
391. Nagadasampatti Block
392. Nagadasampatti Block
393. Nagadasampatti Block
394. Nagadasampatti Block
395. Nagadasampatti Block
396. Nagadasampatti Block
397. Nagadasampatti Block
398. Nagadasampatti Block
399. Nagadasampatti Block
400. Nagadasampatti Block

TIRUPPATTUR Dn.

ALAGIYAM RANGE
401. Alangayam
402. Kaliyanda
403. Mangalam
404. Mangalam Extension I
405. Mangalam Extension II
406. Nambigandapuram
407. Nekkundanahalli
408. Pungalur
409. Vellakkal
410. Vellakkal Extension

CHENGAM RANGE
411. Chengam
412. Chinnamanur
413. Inner Jawali
414. Mulangagal
415. Ravandavadi

SATYAMUR RANGE
416. Chinnapparandi
417. Elathagiri
418. Pennaiyaram-Swarimalai
419. Perindur
420. Pudupattanam
421. Rajamahalam Block A
422. Rajamahalam Block B
423. Valasamudrai

TIRUPPATTUR RANGE
424. Arabipagaiyur
425. Gowdapuram
426. Kaniyur
427. Kasipatnam
428. Mathikondapa
429. Mathikondapa
430. Mathikondapa Extension
431. Mugalur
432. Mugalur Extension
433. Sriganapathi Extension

YELLOR Dn.

AMBUR RANGE
434. Ambur
435. Ambur Drug
436. Ambur Pad
437. Ambur Plantation
438. Ambur Reserve (part)
439. Kamalapuram
440. Kamparamachan B
441. Pedda Bit LEIE
442. Sanampura
443. Valandur

GUDIYATTAM RANGE
444. Gudiyattam
445. Kondagal I
446. Kuppamachari A
447. Mallur
448. Mottala Kamman
449. Nagalkatte
450. Nagalkatte Extension
451. Pallankuppam
452. Pallankuppam Extension A
453. Pallankuppam

KARNATAKA

BANGALORE CIRCLE

BANGALORE RURAL Dn.

CHANNAPATNA RANGE
9. Chikmaranahalli
10. Kalkere
11. Kombhalai
12. Kumbalgodu
13. Malur

MAGADI RANGE
46. Baramahalpa

BANGALORE URBAN Dn.

ANEKAL RANGE
58. Bandigudda
59. Bommasandra
60. Mahadevapura
61. Raghuli (part)

BANGALORE SOUTH RANGE
62. Bommanahalli
63. Doddaiyapura
64. Sulibele
65. Tavarekere
66. Uttarahalli
67. Yeleshwanthapura

KOLAR Dn.

MALUR RANGE
82. Hosur
87. Doddi Kuthali
88. Hadenur Extension
89. Ram Kamalapalli
90. Kathiravanipa
91. Kalasawadi Block
92. Kaimaradu Block I
93. Kaimaradu Block II
94. Kaimaradu Block III
95. Kaimaradu Block IV
96. Kaimaradu Block V
97. Kaimaradu Block VI
98. Mazanadu
99. Nolasa
100. Ramangala Gidiaranil
101. Tadur
102. Tarahal

TUMKUR Dn.

KUNIGAL RANGE
103. Bandigudda
104. Bassagal
105. Hulsidevara
106. Lachhagiri and Extension
107. Mallenahalli
108. Sjamal Lake Extension

RAMAPURAM RANGE
109. Kalasavadi
110. Kaudali

MANDYA Dn.

MANDYA RANGE
109. Bendakere
110. Hadenur lower block
111. Hadenur upper block
112. Sembodi

NAGAMANGALA RANGE
113. Nagamangala

MYSORE Dn.

MYSORE RANGE
114. Bagadi Block I
115. Doddakere & Ardis
116. Kodanur Yelere & Ardis
117. Nadahalli Block I
118. Nadahalli Block II
119. Nadahalli-ulla ardis I
120. Nagali Kamara Ardis
121. Upper Hesla
122. Wadeyanur

UDIAGANE NORTH RANGE
123. Bandipur Block
124. Kamara & Ardis
125. Kaniyal

OBUR RANGE
126. Sigur

MADRAS CIRCLE

COIMBATORE Dn.

KALLAKKURICHCHI RANGE
127. Kadayam
128. Kanal
129. Kottaiyam
130. Kottur
131. Pandiyanur
132. Pandiyanur
133. Pandiyanur
134. Pandiyanur
135. Pandiyanur
136. Pandiyanur
137. Pandiyanur
138. Pandiyanur
139. Pandiyanur
140. Pandiyanur
141. Pandiyanur
142. Pandiyanur
143. Pandiyanur
144. Pandiyanur
145. Pandiyanur
146. Pandiyanur
147. Pandiyanur
148. Pandiyanur
149. Pandiyanur
150. Pandiyanur
151. Pandiyanur
152. Pandiyanur
153. Pandiyanur
154. Pandiyanur
155. Pandiyanur
156. Pandiyanur
157. Pandiyanur
158. Pandiyanur
159. Pandiyanur
160. Pandiyanur
161. Pandiyanur
162. Pandiyanur
163. Pandiyanur
164. Pandiyanur
165. Pandiyanur
166. Pandiyanur
167. Pandiyanur
168. Pandiyanur
169. Pandiyanur
170. Pandiyanur
171. Pandiyanur
172. Pandiyanur
173. Pandiyanur
174. Pandiyanur
175. Pandiyanur
176. Pandiyanur
177. Pandiyanur
178. Pandiyanur
179. Pandiyanur
180. Pandiyanur
181. Pandiyanur
182. Pandiyanur
183. Pandiyanur
184. Pandiyanur
185. Pandiyanur
186. Pandiyanur
187. Pandiyanur
188. Pandiyanur
189. Pandiyanur
190. Pandiyanur
191. Pandiyanur
192. Pandiyanur
193. Pandiyanur
194. Pandiyanur
195. Pandiyanur
196. Pandiyanur
197. Pandiyanur
198. Pandiyanur
199. Pandiyanur
200. Pandiyanur
201. Pandiyanur
202. Pandiyanur
203. Pandiyanur
204. Pandiyanur
205. Pandiyanur
206. Pandiyanur
207. Pandiyanur
208. Pandiyanur
209. Pandiyanur
210. Pandiyanur
211. Pandiyanur
212. Pandiyanur
213. Pandiyanur
214. Pandiyanur
215. Pandiyanur
216. Pandiyanur
217. Pandiyanur
218. Pandiyanur

SATYAMANGALAM Dn.

SALEM CIRCLE

ERODE Dn.

ANDIYUR RANGE
219. Bhavani
220. Kalingarayan
221. Kalingarayan
222. Kalingarayan
223. Kalingarayan
224. Kalingarayan
225. Kalingarayan
226. Kalingarayan
227. Kalingarayan
228. Kalingarayan
229. Kalingarayan
230. Kalingarayan
231. Kalingarayan
232. Kalingarayan
233. Kalingarayan
234. Kalingarayan
235. Kalingarayan
236. Kalingarayan
237. Kalingarayan
238. Kalingarayan
239. Kalingarayan
240. Kalingarayan
241. Kalingarayan
242. Kalingarayan
243. Kalingarayan
244. Kalingarayan
245. Kalingarayan
246. Kalingarayan
247. Kalingarayan
248. Kalingarayan
249. Kalingarayan
250. Kalingarayan
251. Kalingarayan
252. Kalingarayan
253. Kalingarayan
254. Kalingarayan
255. Kalingarayan
256. Kalingarayan
257. Kalingarayan
258. Kalingarayan
259. Kalingarayan
260. Kalingarayan
261. Kalingarayan
262. Kalingarayan
263. Kalingarayan
264. Kalingarayan
265. Kalingarayan
266. Kalingarayan
267. Kalingarayan
268. Kalingarayan
269. Kalingarayan
270. Kalingarayan
271. Kalingarayan
272. Kalingarayan
273. Kalingarayan
274. Kalingarayan
275. Kalingarayan
276. Kalingarayan
277. Kalingarayan
278. Kalingarayan
279. Kalingarayan
280. Kalingarayan
281. Kalingarayan
282. Kalingarayan
283. Kalingarayan
284. Kalingarayan
285. Kalingarayan
286. Kalingarayan
287. Kalingarayan
288. Kalingarayan
289. Kalingarayan
290. Kalingarayan
291. Kalingarayan
292. Kalingarayan
293. Kalingarayan
294. Kalingarayan
295. Kalingarayan
296. Kalingarayan
297. Kalingarayan
298. Kalingarayan
299. Kalingarayan
300. Kalingarayan
301. Kalingarayan
302. Kalingarayan
303. Kalingarayan
304. Kalingarayan
305. Kalingarayan
306. Kalingarayan
307. Kalingarayan
308. Kalingarayan
309. Kalingarayan
310. Kalingarayan
311. Kalingarayan
312. Kalingarayan
313. Kalingarayan
314. Kalingarayan
315. Kalingarayan
316. Kalingarayan
317. Kalingarayan
318. Kalingarayan
319. Kalingarayan
320. Kalingarayan
321. Kalingarayan
322. Kalingarayan
323. Kalingarayan
324. Kalingarayan
325. Kalingarayan
326. Kalingarayan
327. Kalingarayan
328. Kalingarayan
329. Kalingarayan
330. Kalingarayan
331. Kalingarayan
332. Kalingarayan
333. Kalingarayan
334. Kalingarayan
335. Kalingarayan
336. Kalingarayan
337. Kalingarayan
338. Kalingarayan
339. Kalingarayan
340. Kalingarayan
341. Kalingarayan
342. Kalingarayan
343. Kalingarayan
344. Kalingarayan
345. Kalingarayan
346. Kalingarayan
347. Kalingarayan
348. Kalingarayan
349. Kalingarayan
350. Kalingarayan
351. Kalingarayan
352. Kalingarayan
353. Kalingarayan
354. Kalingarayan
355. Kalingarayan
356. Kalingarayan
357. Kalingarayan
358. Kalingarayan
359. Kalingarayan
360. Kalingarayan
361. Kalingarayan
362. Kalingarayan
363. Kalingarayan
364. Kalingarayan
365. Kalingarayan
366. Kalingarayan
367. Kalingarayan
368. Kalingarayan
369. Kalingarayan
370. Kalingarayan
371. Kalingarayan
372. Kalingarayan
373. Kalingarayan
374. Kalingarayan
375. Kalingarayan
376. Kalingarayan
377. Kalingarayan
378. Kalingarayan
379. Kalingarayan
380. Kalingarayan
381. Kalingarayan
382. Kalingarayan
383. Kalingarayan
384. Kalingarayan
385. Kalingarayan
386. Kalingarayan
387. Kalingarayan
388. Kalingarayan
389. Kalingarayan
390. Kalingarayan
391. Kalingarayan
392. Kalingarayan
393. Kalingarayan
394. Kalingarayan
395. Kalingarayan
396. Kalingarayan
397. Kalingarayan
398. Kalingarayan
399. Kalingarayan
400. Kalingarayan
401. Kalingarayan
402. Kalingarayan
403. Kalingarayan
404. Kalingarayan
405. Kalingarayan
406. Kalingarayan
407. Kalingarayan
408. Kalingarayan
409. Kalingarayan
410. Kalingarayan
411. Kalingarayan
412. Kalingarayan
413. Kalingarayan
414. Kalingarayan
415. Kalingarayan
416. Kalingarayan
417. Kalingarayan
418. Kalingarayan
419. Kalingarayan
420. Kalingarayan
421. Kalingarayan
422. Kalingarayan
423. Kalingarayan
424. Kalingarayan
425. Kalingarayan
426. Kalingarayan
427. Kalingarayan
428. Kalingarayan
429. Kalingarayan
430. Kalingarayan
431. Kalingarayan
432. Kalingarayan
433. Kalingarayan

SALEM CIRCLE

ERODE Dn.

ANDIYUR RANGE
434. Bhavani
435. Kalingarayan
436. Kalingarayan
437. Kalingarayan
438. Kalingarayan
439. Kalingarayan
440. Kalingarayan
441. Kalingarayan
442. Kalingarayan
443. Kalingarayan
444. Kalingarayan
445. Kalingarayan
446. Kalingarayan
447. Kalingarayan
448. Kalingarayan
449. Kalingarayan
450. Kalingarayan
451. Kalingarayan
452. Kalingarayan
453. Kalingarayan
454. Kalingarayan
455. Kalingarayan
456. Kalingarayan
457. Kalingarayan
458. Kalingarayan
459. Kalingarayan
460. Kalingarayan
461. Kalingarayan
462. Kalingarayan
463. Kalingarayan
464. Kalingarayan
465. Kalingarayan
466. Kalingarayan
467. Kalingarayan
468. Kalingarayan
469. Kalingarayan
470. Kalingarayan
471. Kalingarayan
472. Kalingarayan
473. Kalingarayan
474. Kalingarayan
475. Kalingarayan
476. Kalingarayan
477. Kalingarayan
478. Kalingarayan
479. Kalingarayan
480. Kalingarayan
481. Kalingarayan
482. Kalingarayan
483. Kalingarayan
484. Kalingarayan
485. Kalingarayan
486. Kalingarayan
487. Kalingarayan
488. Kalingarayan
489. Kalingarayan
490. Kalingarayan
491. Kalingarayan
492. Kalingarayan
493. Kalingarayan
494. Kalingarayan
495. Kalingarayan
496. Kalingarayan
497. Kalingarayan
498. Kalingarayan
499. Kalingarayan
500. Kalingarayan
501. Kalingarayan
502. Kalingarayan
503. Kalingarayan
504. Kalingarayan
505. Kalingarayan
506. Kalingarayan
507. Kalingarayan
508. Kalingarayan
509. Kalingarayan
510. Kalingarayan
511. Kalingarayan
512. Kalingarayan
513. Kalingarayan
514. Kalingarayan
515. Kalingarayan
516. Kalingarayan
517. Kalingarayan
518. Kalingarayan
519. Kalingarayan
520. Kalingarayan
521. Kalingarayan
522. Kalingarayan
523. Kalingarayan
524. Kalingarayan
525. Kalingarayan
526. Kalingarayan
527. Kalingarayan
528. Kalingarayan
529. Kalingarayan
530. Kalingarayan
531. Kalingarayan
532. Kalingarayan
533. Kalingarayan
534. Kalingarayan
535. Kalingarayan
536. Kalingarayan
537. Kalingarayan
538. Kalingarayan
539. Kalingarayan
540. Kalingarayan
541. Kalingarayan
542. Kalingarayan
543. Kalingarayan
544. Kalingarayan
545. Kalingarayan
546. Kalingarayan
547. Kalingarayan
548. Kalingarayan
549. Kalingarayan
550. Kalingarayan
551. Kalingarayan
552. Kalingarayan
553.